

Patient report

Bio-Rad DATE: 09/12/2019
D-10 TIME: 03:07 PM
S/N: #DJ4I016123 Software version: 4.30-2
Sample ID: 10558560
Injection date 09/12/2019 02:33 PM
Injection #: 17 Method: HbA1c
Rack #: --- Rack position: 1

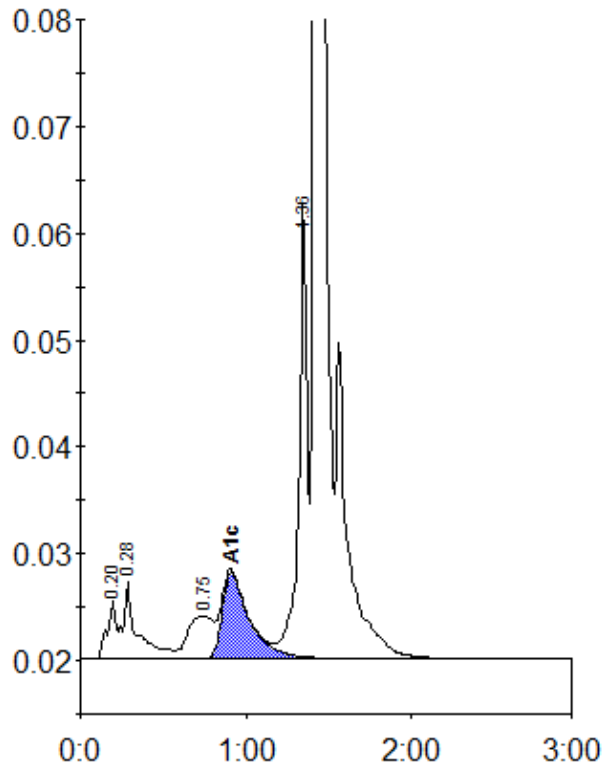

Peak table - ID: 10558560

Peak	R.time	Height	Area	Area %
A1a	0.20	5572	20108	0.9
A1b	0.28	7250	43543	2.0
LA1c/CHb-1	0.75	4051	42275	1.9
A1c	0.91	8039	92482	5.8
P3	1.36	42545	148174	6.8
A0	1.42	607747	1840461	84.2
Total Area:		2187042		

Concentration:	%
A1c	5.8